



39 CORN STREET

BOUTIQUE OFFICE ACCOMMODATION

SIR GILES GILBERT SCOTT

39 Corn Street was built in 1933 by Sir Giles Gilbert Scott, architect and designer of the red telephone box. His characteristic style was a blend of Gothic tradition and modernism lending a sense of grandeur to the functionality of notable buildings like Battersea Power Station and Liverpool Cathedral. Gilbert Scott was knighted by King George V and appointed a Member of the Order of Merit (OM) by King George VI.



ELEGANT & STYLISH

Taking its cues from the Art Deco period in which it was built, the interior of 39 Corn Street feels akin to a private members' club, but with a modern edge. Exposed original brickwork is softened by brushed brass light fittings, pastel hues and parquet flooring. Originally built as a bank, 39 Corn Street clearly reflects Sir Giles Gilbert Scott's architectural influence, featuring window designs that echo the distinctive pane pattern of his iconic red telephone box.





MODERN & FLEXIBLE

This modern, flexible, fully fitted workspace is ready for occupation and combines contemporary comfort with thoughtful amenities, offering air conditioning, a six-person lift and exceptional natural light, complemented by feature lighting, showers, cycle storage and a new communal roof terrace that enhances everyday wellbeing for all users.

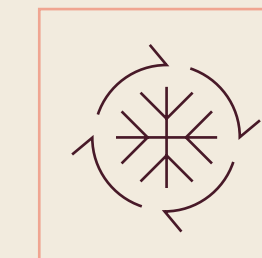

Air conditioning

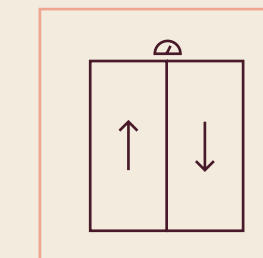

6 person lift

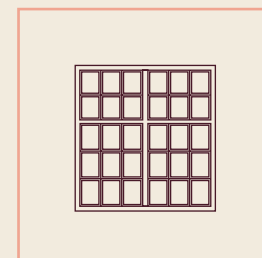

Excellent natural light

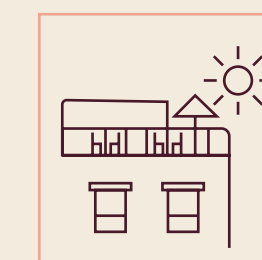

New communal
roof terrace

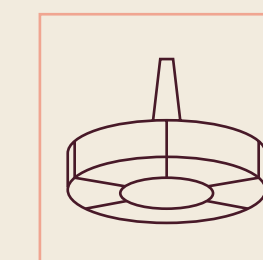

Feature lighting and
restored period features

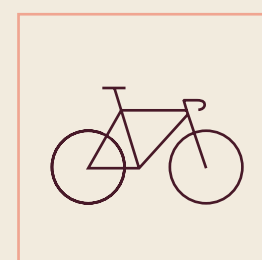

Showers and cycle
storage

LIGHT & SPACE

A unique, newly refurbished offering of a size and quality rarely seen so centrally located, 39 Corn Street comprises basement, ground floor and five upper levels, with all suites fully fitted to a high specification. The building will also include a new communal roof terrace for all occupiers to enjoy.



1ST FLOOR

2,196 SQ FT

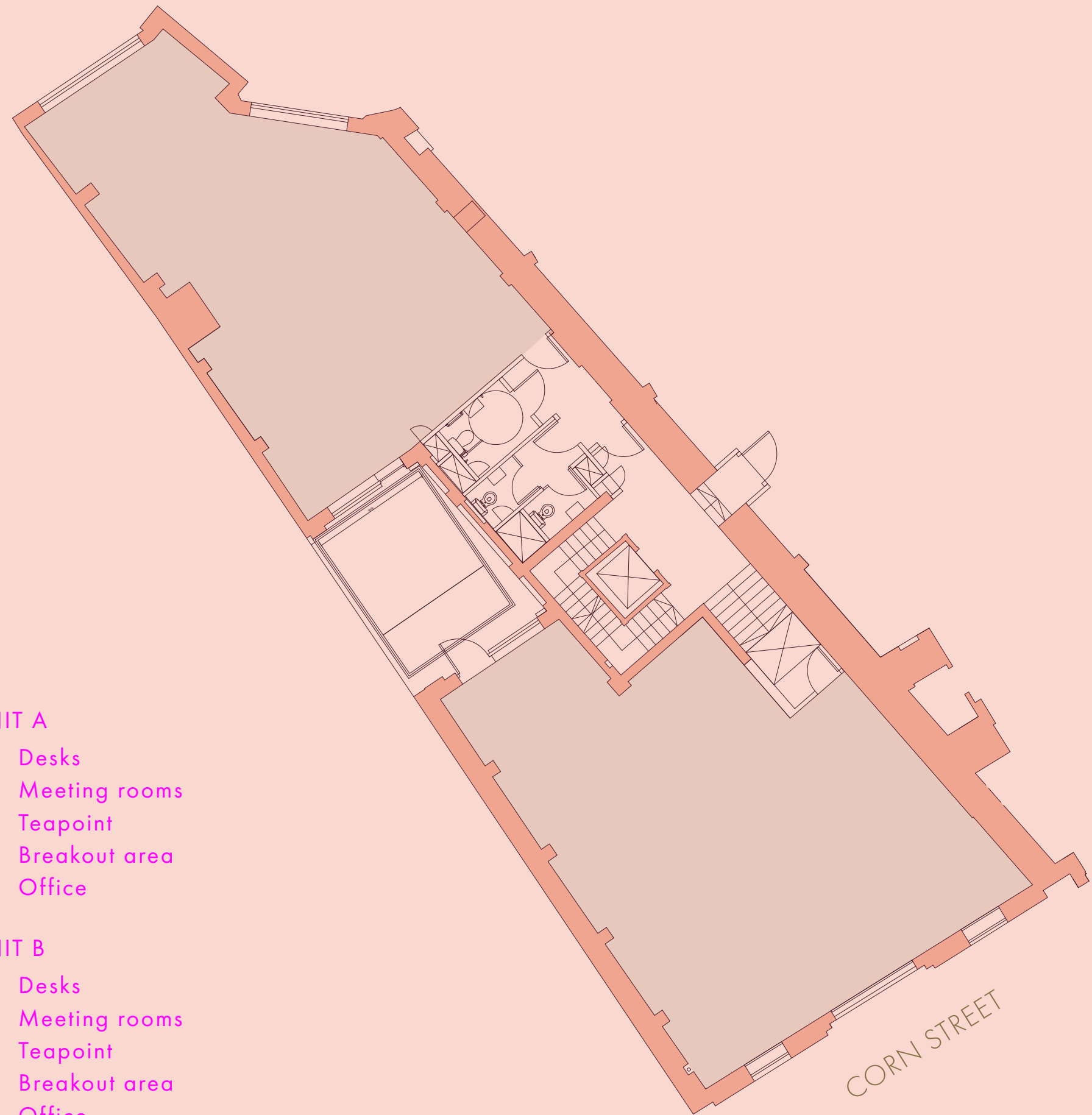

UNIT A

- 08 Desks
- 01 Meeting rooms
- 01 Teapoint
- 01 Breakout area
- 01 Office

UNIT B

- 12 Desks
- 01 Meeting rooms
- 01 Teapoint
- 01 Breakout area
- 01 Office

CORN STREET

2ND FLOOR

2,217 SQ FT

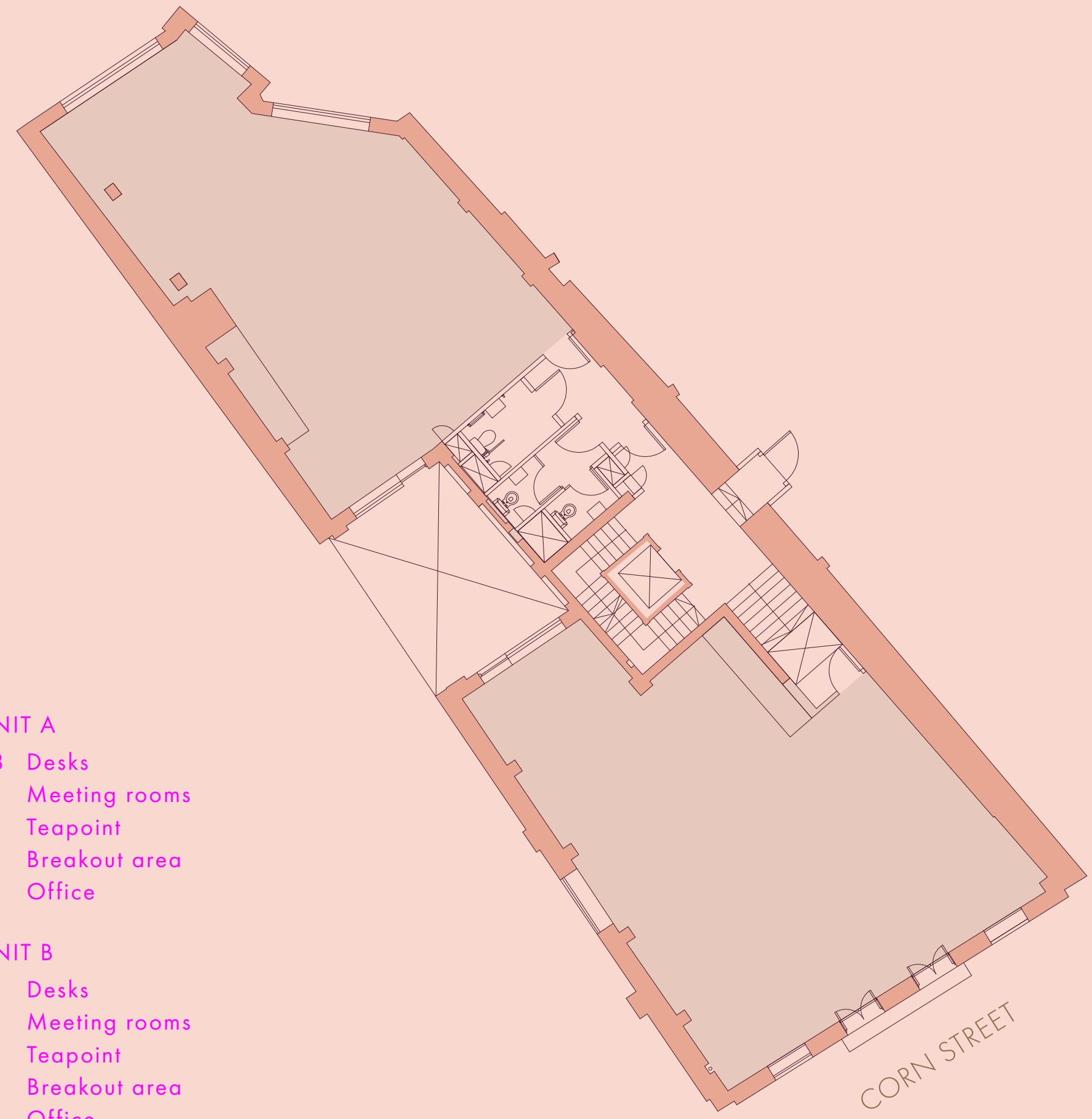

UNIT A

- 08 Desks
- 01 Meeting rooms
- 01 Teapoint
- 01 Breakout area
- 01 Office

UNIT B

- 12 Desks
- 01 Meeting rooms
- 01 Teapoint
- 01 Breakout area
- 01 Office

CORN STREET

3RD FLOOR

2,228 SQ FT

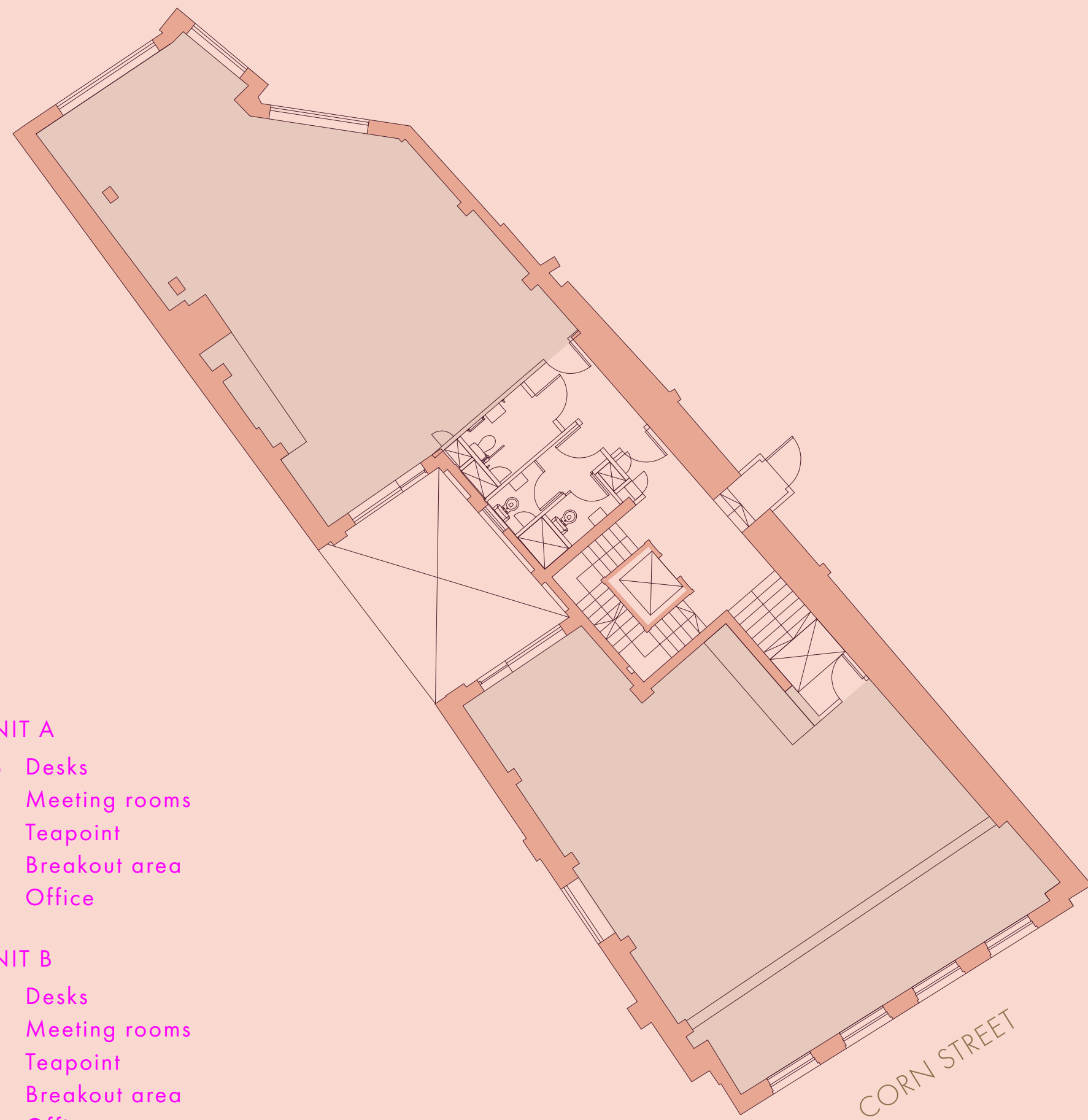

UNIT A

- 08 Desks
- 01 Meeting rooms
- 01 Teapoint
- 01 Breakout area
- 01 Office

UNIT B

- 12 Desks
- 01 Meeting rooms
- 01 Teapoint
- 01 Breakout area
- 01 Office

CORN STREET

4TH FLOOR

2,174 SQ FT

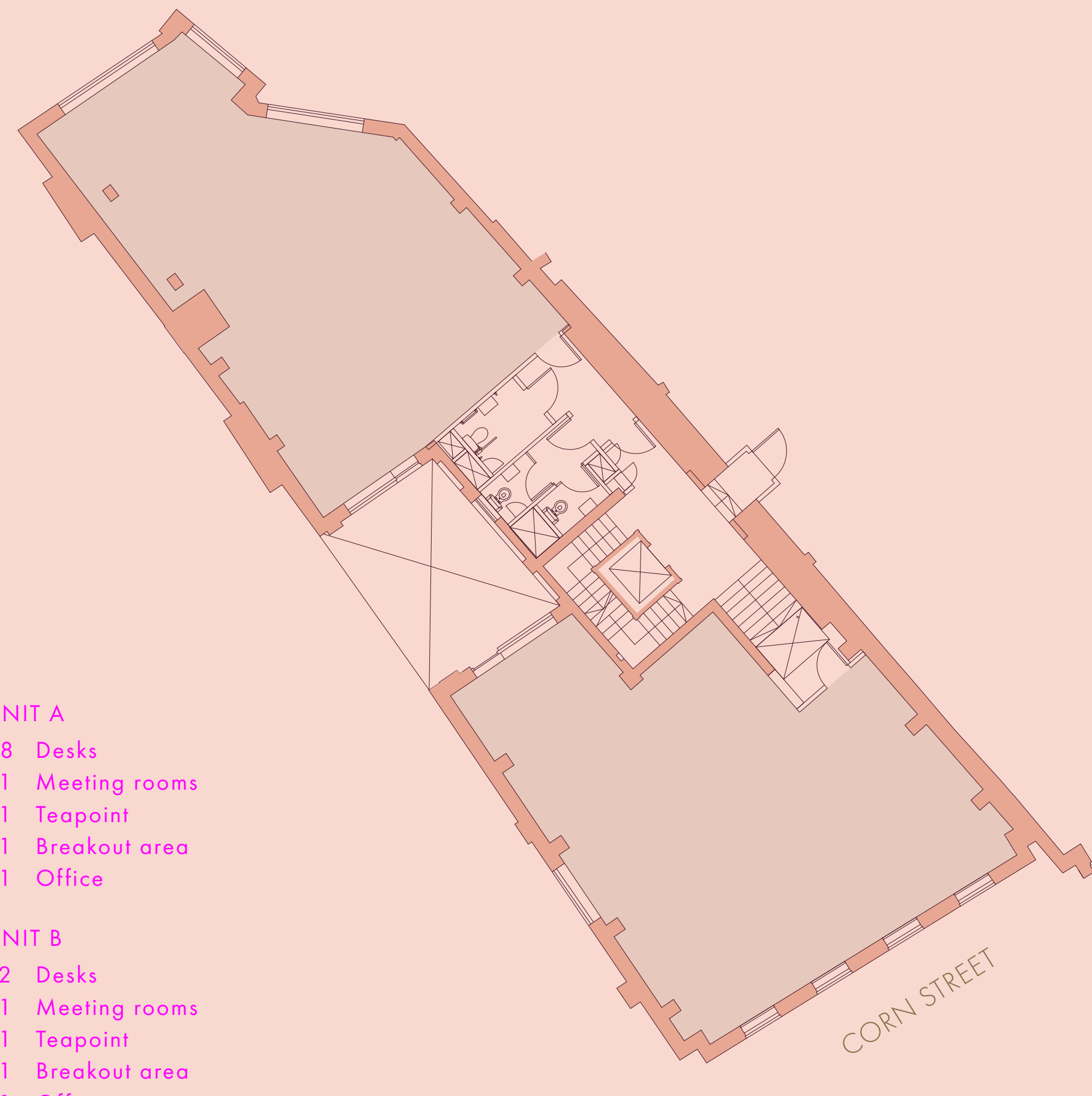

UNIT A

- 08 Desks
- 01 Meeting rooms
- 01 Teapoint
- 01 Breakout area
- 01 Office

UNIT B

- 12 Desks
- 01 Meeting rooms
- 01 Teapoint
- 01 Breakout area
- 01 Office

CORN STREET

5TH FLOOR

689 SQ FT

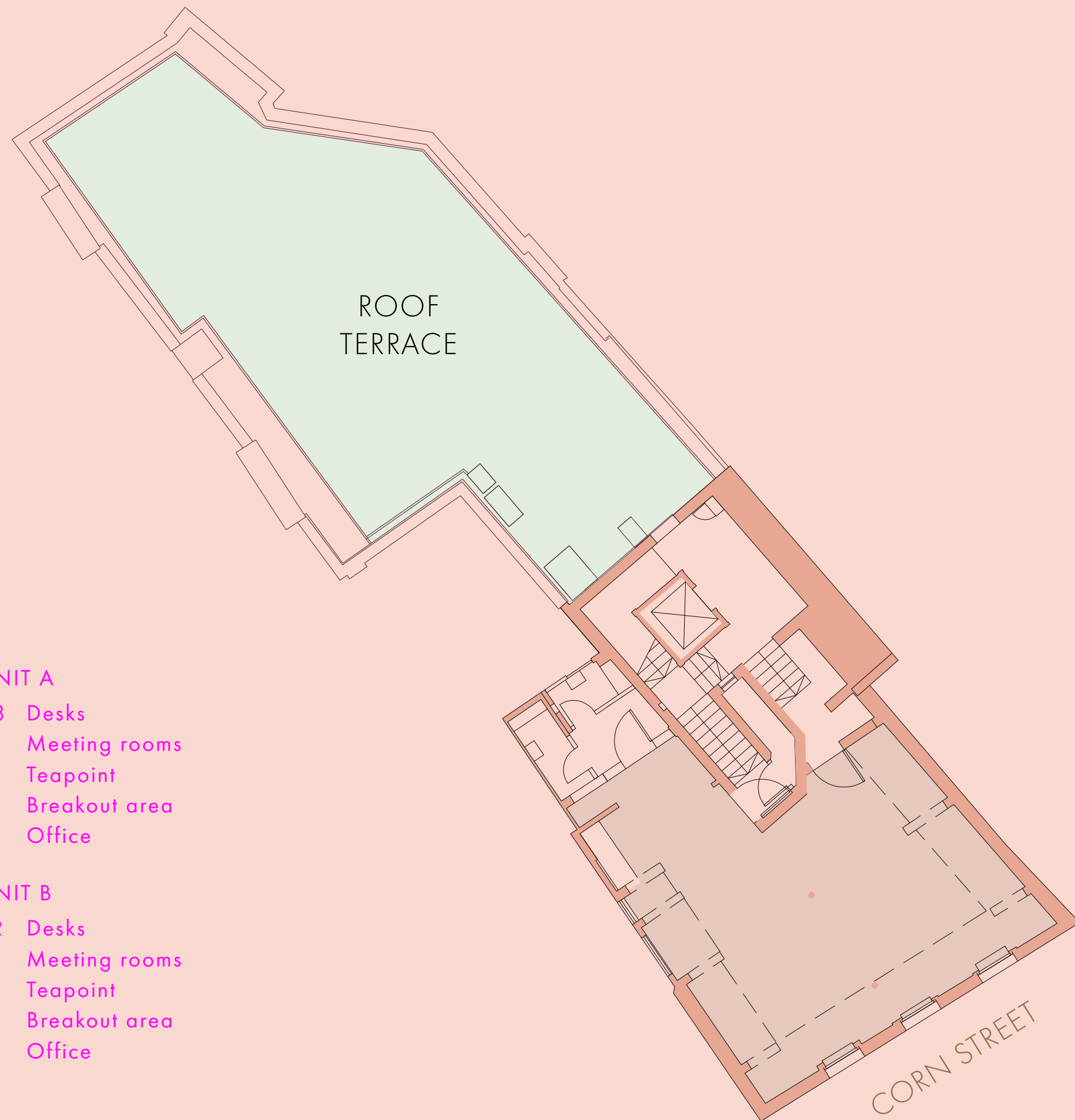

Image of roof terrace for indicative purposes only



CENTRAL & CONNECTED

Corn Street is in the heart of the historic city centre of Bristol, an area which has seen strong regeneration and is filled with restaurants, pubs, secret bars and independent coffee shops. St Nicholas Market is around the corner, home to street food and a farmers' market, while the harbourside is a short stroll away for arts and culture. At the end of the street are metrobus stops and Temple Meads Station is a 12-minute walk.

The area is already very popular with a wide range of existing office occupiers in particular in the media, creative, technology, professional and financial services sectors. Major nearby occupiers include Immediate Media, Graphcore, Immersive Labs/ Access to Music, Lloyds Banking Group and Wards Solicitors.



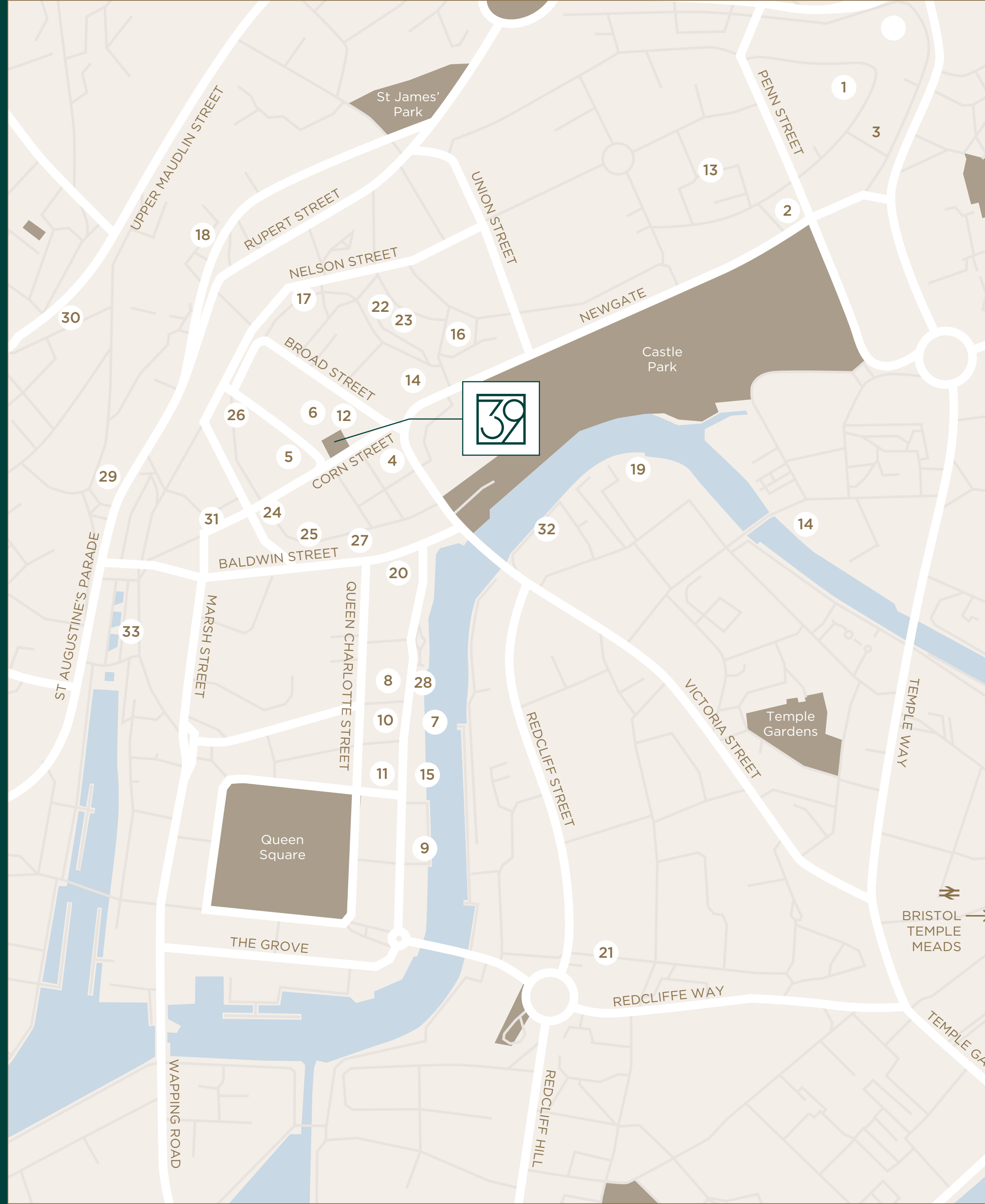

AMENITIES

- | | |
|--------------------------------|--------------------------------------|
| 1 Cabot Circus | 18 Hotel Du Vin |
| 2 Harvey Nichols | 19 Left Handed Giant Brewpub |
| 3 Foyles Bookshop | 20 Brewdog |
| 4 St. Nicholas Market | 21 Pasture |
| 5 The Ox | 22 F45 Gym |
| 6 Small Street Espresso | 23 Whistle Punks: Urban Axe Throwing |
| 7 The Apple | 24 Pasta Ripiena |
| 8 King Street Brew House | 25 Marmo |
| 9 Adelina Yard | 26 The Milk Thistle |
| 10 The Granary | 27 Oowee Vegan |
| 11 Spicer & Cole | 28 The Three Brothers |
| 12 Bristol Harbour Hotel & Spa | 29 Bambalan |
| 13 Quakers Friars | 30 Zero Degrees Microbrewery |
| 14 Tesco Express | 31 Rosa's Thai |
| 15 Workout Harbourside | 32 Premier Inn |
| 16 Hotpod Yoga | 33 Pieminster |

TRAVEL TIMES

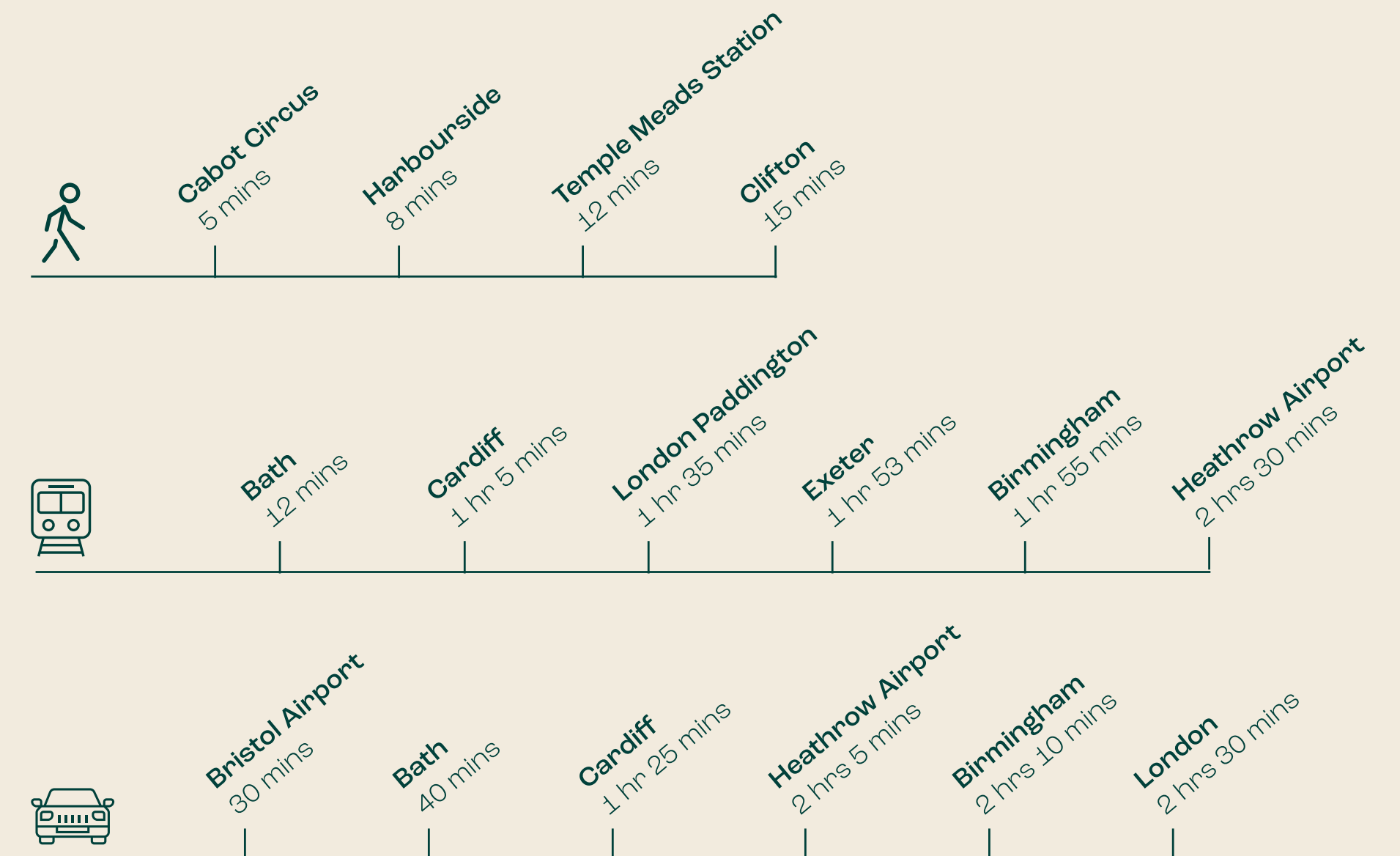



LEASE

Available on new FRI lease(s)

RENT

Upon application

Viewing

By arrangement

EPC B

CONTACT

For further information please contact:



Christopher Meredith
0117 910 2216
cmeredith@savills.com

Harry Allen
0117 910 2356
hrallen@savills.com



Andy Smith
+44 7443 983 253
andy.smith@knightfrank.com

Polly Smart
+44 7929 673 626
polly.smart@knightfrank.com

Important Notice: Savills, their clients and any joint agents give notice that:

1. They are not authorised to make or give any representations or warranties in relation to the property either here or elsewhere, either on their own behalf or on behalf of their client or otherwise. They assume no responsibility for any statement that may be made in these particulars. These particulars do not form part of any offer or contract and must not be relied upon as statements or representations of fact. 2. Any areas, measurements or distances are approximate. The text, photographs and plans are for guidance only and are not necessarily comprehensive. It should not be assumed that the property has all necessary planning, building regulation or other consents and Savills have not tested any services, equipment or facilities. Purchasers must satisfy themselves by inspection or otherwise. Crown Copyright - licence no. 100018190. Based on Ordnance Survey. Not to Scale - For Identification Purposes Only. December 2025.