

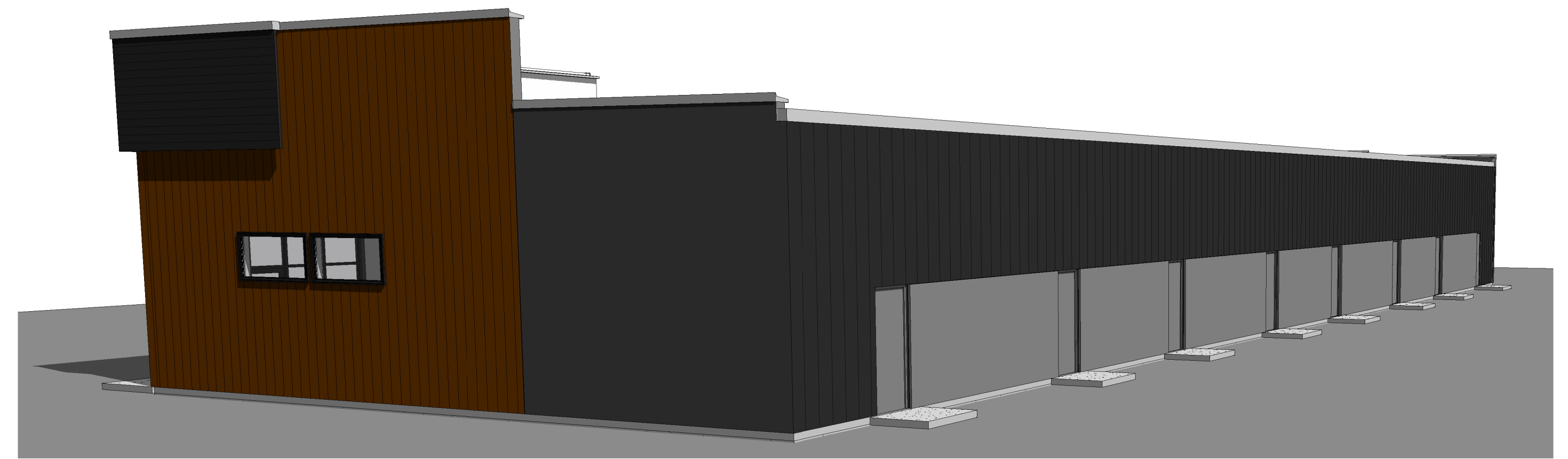

① PERSPECTIVE



③ SOUTHWEST



② NORTHEAST

REVISION	DATE

**3200 SCHOFIELD AVE - EAST BUILDING**  
 SCHEMATIC DESIGN - 8 LEASE HOLD SPACES  
 Owner

**A101**

DATE	MAR 24, 2023
PROJECT NUMBER	
DRAWN BY	Author
CHECKED BY	Checker
Copyright	2022

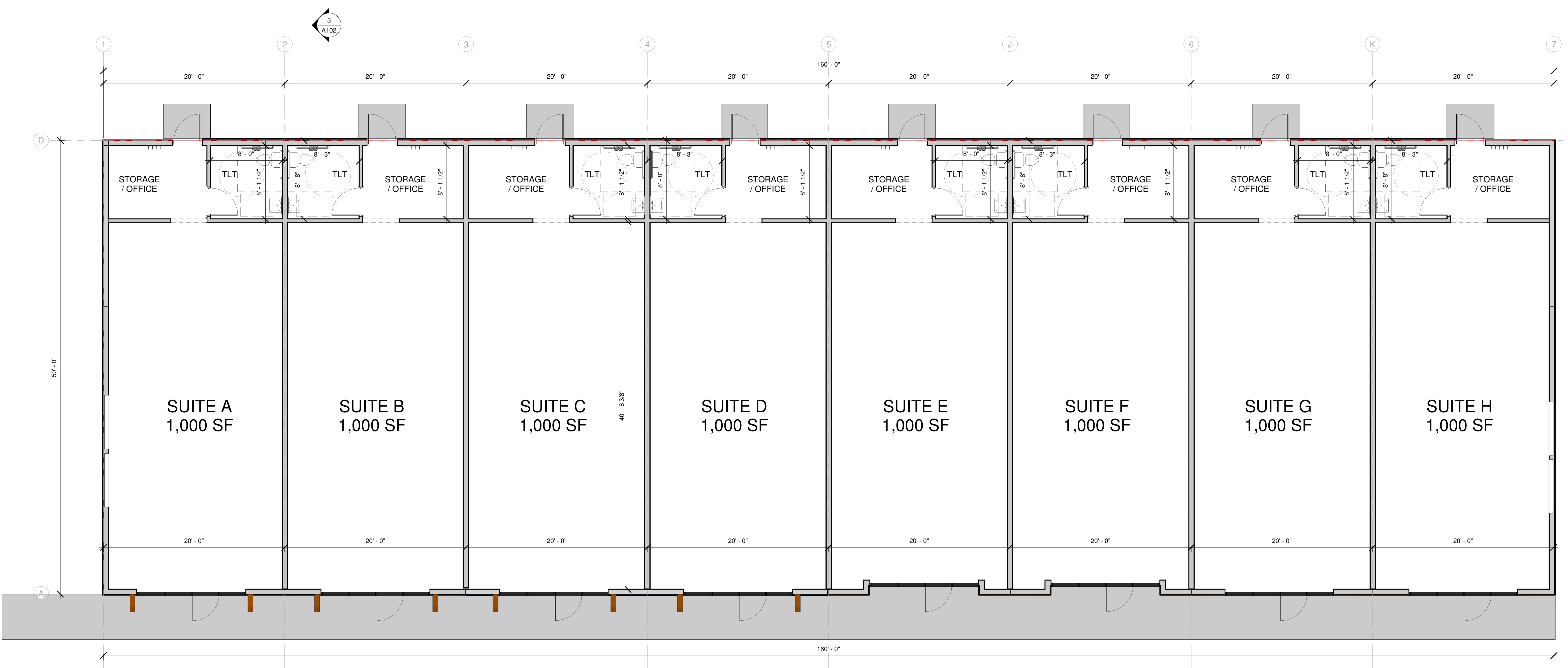

1 MAIN LEVEL PLAN  
3/16" = 1'-0"

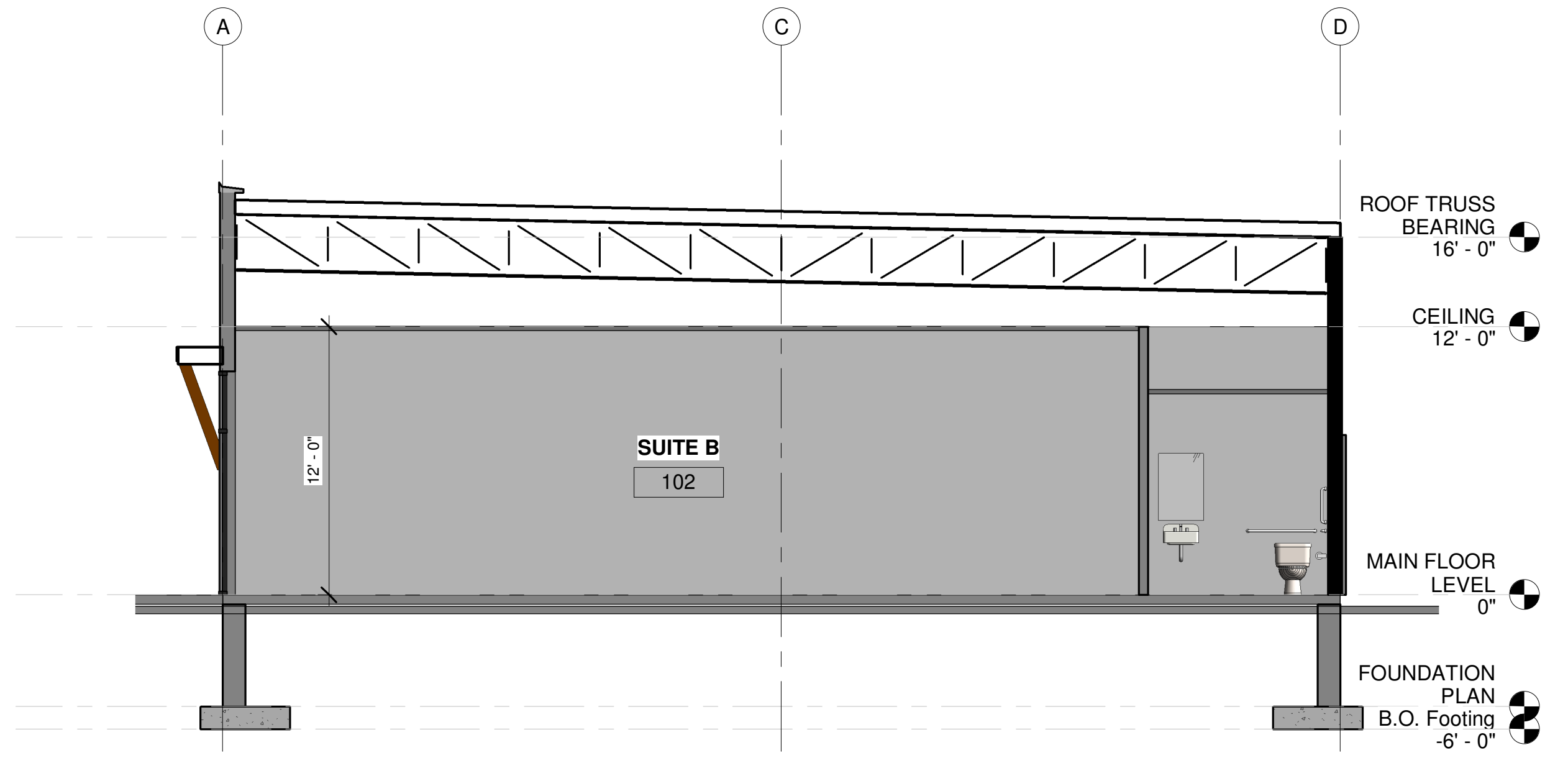

3 Section 1  
3/16" = 1'-0"

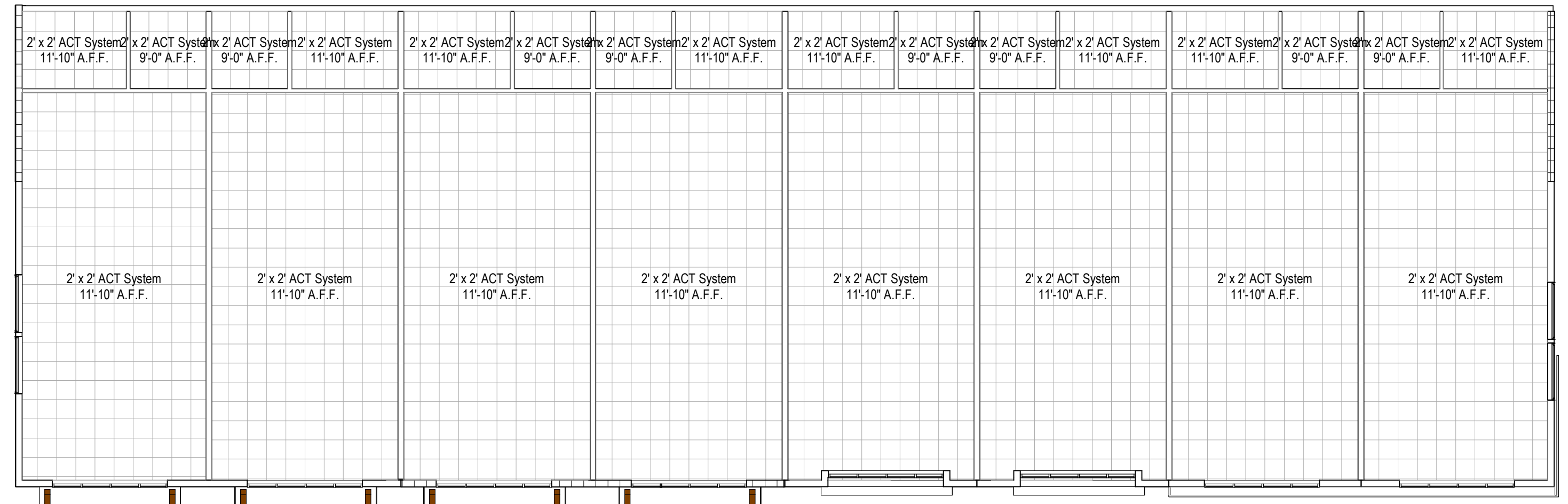

2 MAIN LEVEL CEILING PLAN  
3/32" = 1'-0"



① SOUTH ELEVATION  
3/16" = 1'-0"

SOUTH WALL AREA CALCULATION		
AREA	SQ FTG	RATIO
WALLS	3124 SF	100%
DOORS & WINDOWS	960 SF	31%
EIFS / STUCCO	560 SF	18%
SIDING TYPE B	844 SF	27%
SIDING TYPE A	760 SF	24%



NORTH WALL AREA CALCULATION		
AREA	SQ FTG	RATIO
WALLS	2560 SF	100%
DOORS & WINDOWS	176 SF	7%
EIFS / STUCCO	848 SF	33%
SIDING TYPE A	1526 SF	60%



② NORTH ELEVATION  
1/8" = 1'-0"

EAST WALL AREA CALCULATION		
AREA	SQ FTG	RATIO
WALLS	1022 SF	100%
DOORS & WINDOWS	36 SF	4%
EIFS / STUCCO	312 SF	30%
SIDING TYPE B	570 SF	56%
SIDING TYPE A	104 SF	10%

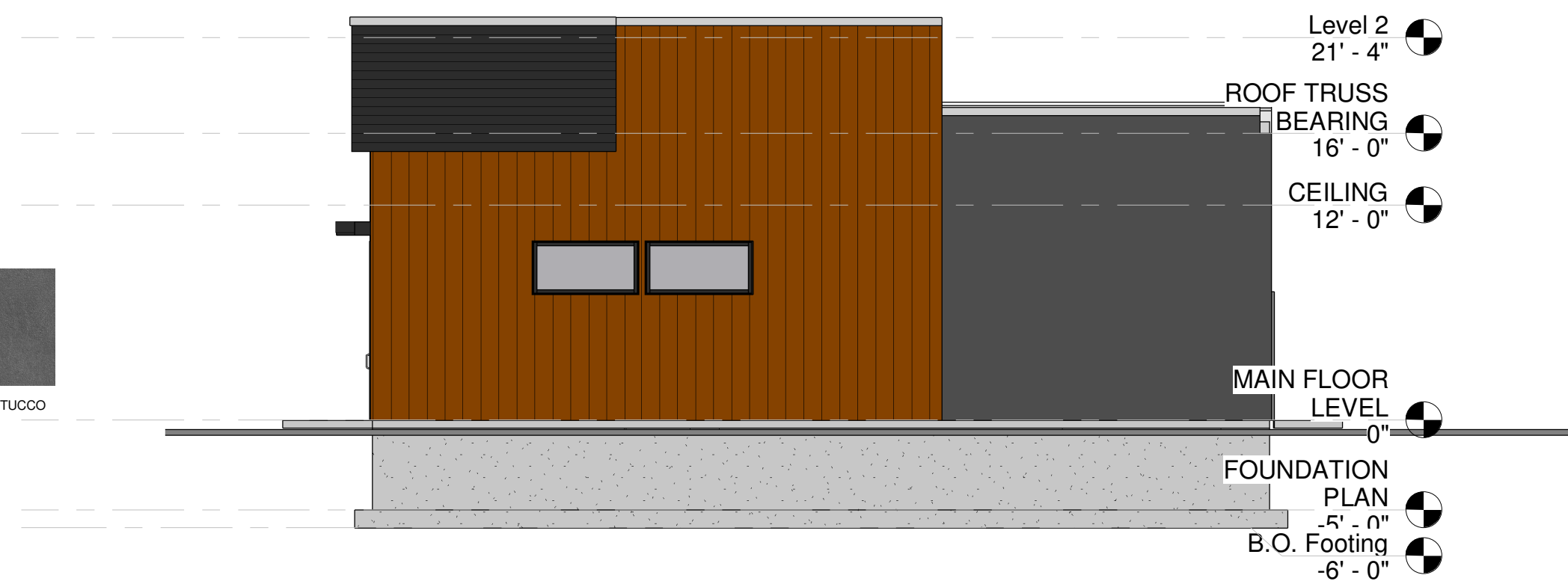

④ EAST ELEVATION  
1/8" = 1'-0"

WEST WALL AREA CALCULATION		
AREA	SQ FTG	RATIO
WALLS	892 SF	100%
DOORS & WINDOWS	36 SF	4%
EIFS / STUCCO	320 SF	36%
SIDING TYPE A	536 SF	60%

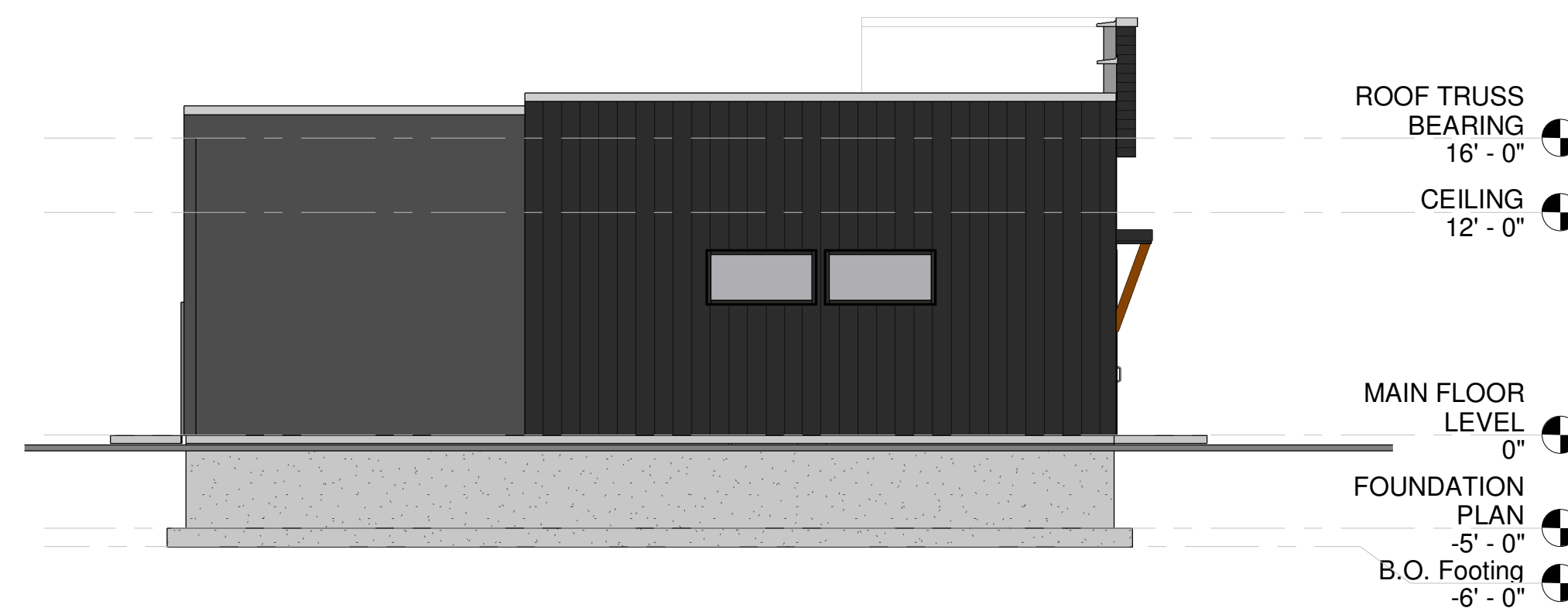

③ WEST ELEVATION  
1/8" = 1'-0"

REVISION: MAR 24, 2023

3200 SCHOFIELD AVE - EAST BUILDING  
 SCHEMATIC DESIGN - 8 LEASE HOLD SPACES  
 Owner

A103

DATE: MAR 24, 2023  
 PROJECT NUMBER: 23001  
 DRAWN BY: JSS  
 CHECKED BY: NB  
 Copyright 2022