

± 12,000 SF AVAILABLE

Walgreens

DQ

PHASE 1 DEVELOPMENT AND APPLICATION WAS FILED UNDER SEPARATE APPLICATION

LAND NOW OR FORMERLY OF THE TOWN OF BROOKHAVEN
SEC # 657-03-053.2
ZONE: A1 RESIDENCE
USE: BASEBALL FIELD

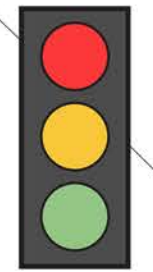
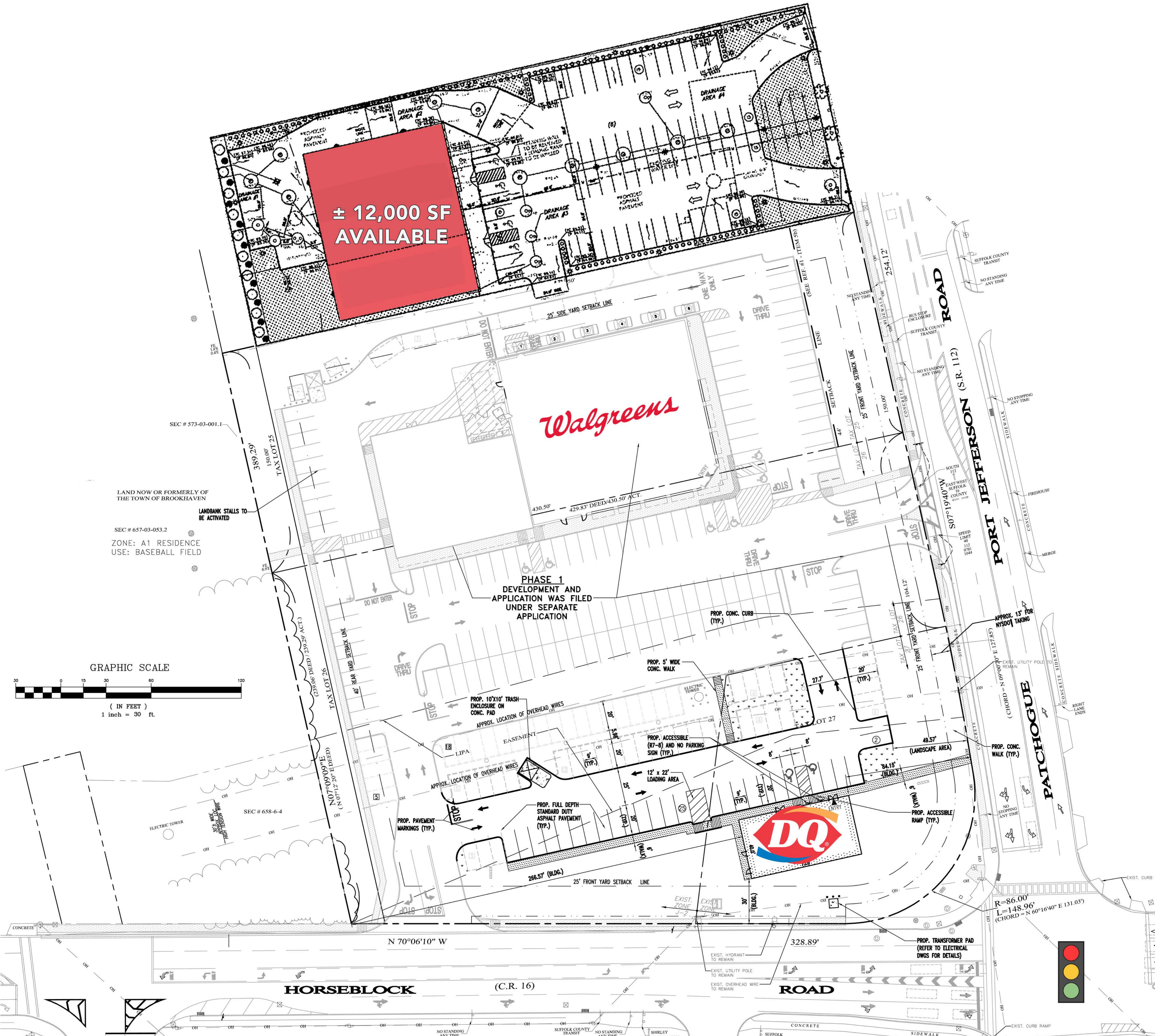
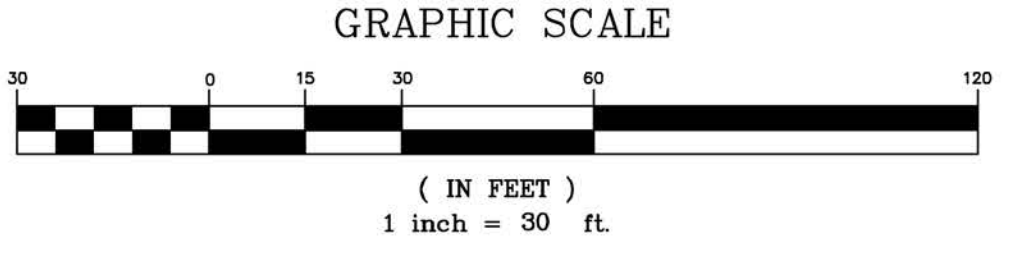

R=86.00'
L=148.96'
(CHORD = N 60°16'40" E 131.03')

ROAD

PORT JEFFERSON (S.R. 112)

PATCHOGUE

HORSEBLOCK

(C.R. 16)

ROAD

