

CERTIFIED BOUNDARY SURVEY

FOR: MUSSELMAN REALTY

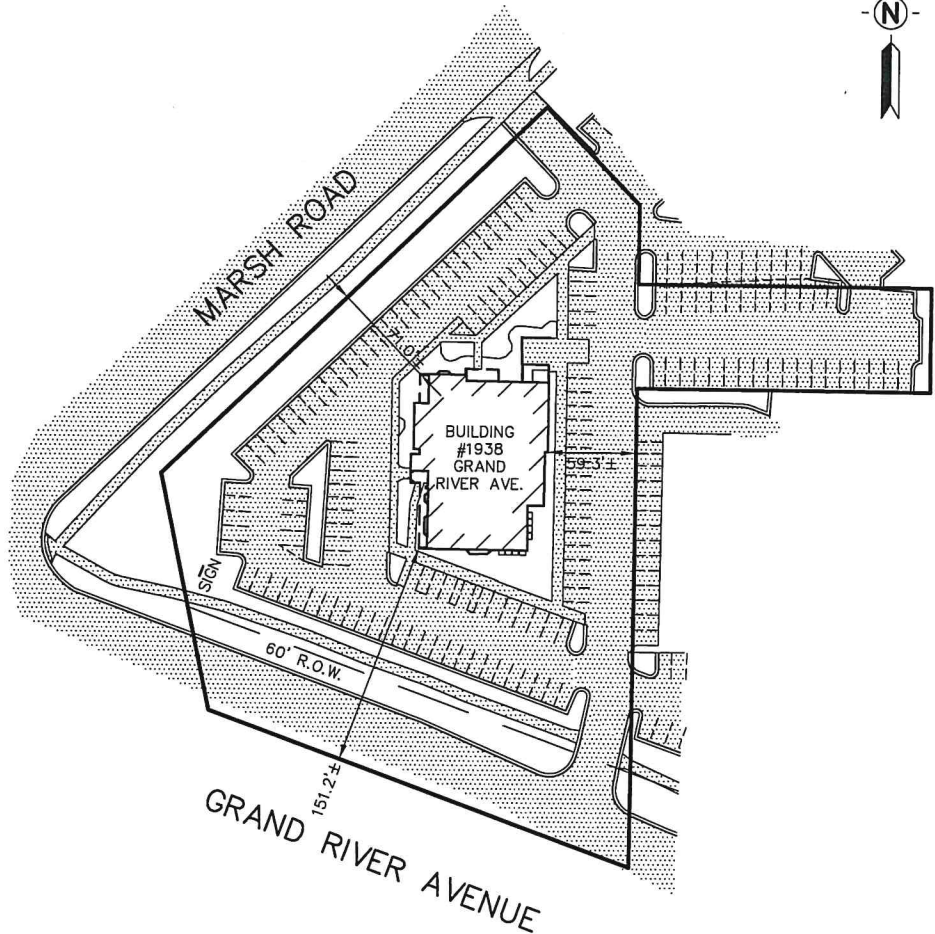

ERMF
09-26-2021

- NOTES:
 1. EASEMENTS, IF ANY, NOT SHOWN
 2. ALL DIMENSIONS ARE AS MEASURED UNLESS NOTED OTHERWISE

SCALE 1" = 100'



LEGEND

- = Survey Boundary Line
- = Distance Not to Scale
- = Fence
- = Denotes Distance to the Survey Line
- = Asphalt, Concrete

All Dimensions are in Feet and Decimals Thereof.



KEBS, INC. KYES ENGINEERING
BRYAN LAND SURVEYS

2116 HASLETT ROAD, HASLETT, MI 48840
PH. 517-339-1014 FAX. 517-339-8047

13432 PRESTON DRIVE, MARSHALL, MI 49068
PH. 269-781-9800 FAX. 269-781-9805

DRAWN BY AN	SECTION 22, T4N, R1W
FIELD WORK BY KC	JOB NUMBER:
SHEET 2 OF 3	102470.BND

CERTIFIED BOUNDARY SURVEY

FOR: MUSSELMAN REALTY

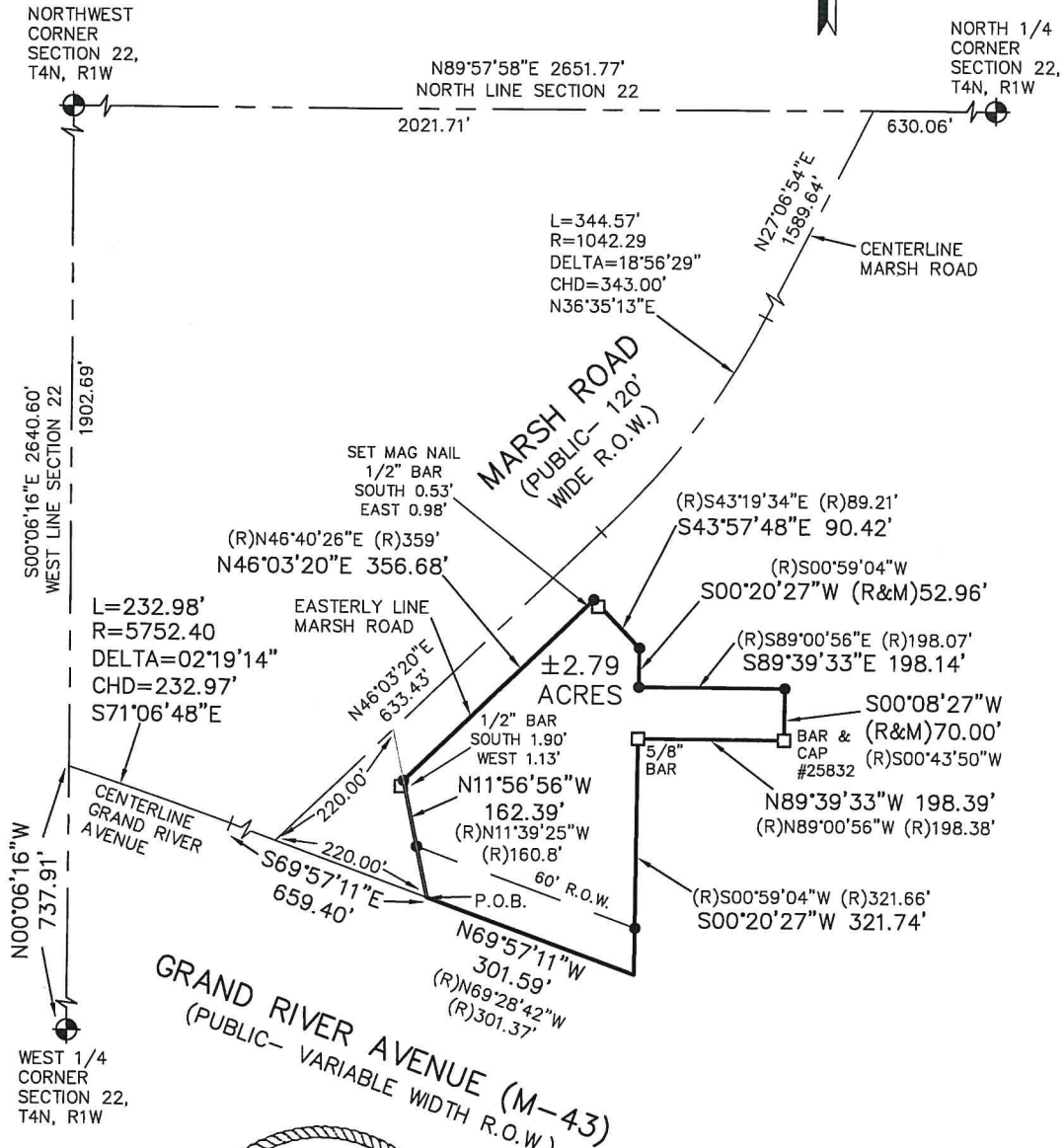
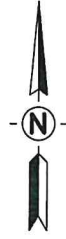

**± 2.79
ACRES**



Erick Roy Friestrom
04-26-2024

- NOTES:**
1. EASEMENTS, IF ANY, NOT SHOWN
 2. ALL DIMENSIONS ARE AS MEASURED UNLESS NOTED OTHERWISE
 3. SEE SHEET 2 FOR DETAIL OF IMPROVEMENTS

SCALE 1" = 200'



LEGEND

- = Set 1/2" Bar with Cap
- = Found Iron as Noted
- = Survey Boundary Line
- = Distance Not to Scale

All Dimensions are in Feet and Decimals Thereof.
All Improvements Not Shown.

	KEBS, INC.	KYES ENGINEERING BRYAN LAND SURVEYS
	2116 HASLETT ROAD, HASLETT, MI 48840 PH. 517-339-1014 FAX. 517-339-8047 13432 PRESTON DRIVE, MARSHALL, MI 49068 PH. 269-781-9800 FAX. 269-781-9805	
DRAWN BY AN	SECTION 22, T4N, R1W	
FIELD WORK BY KC	JOB NUMBER:	
SHEET 1 OF 3	102470.BND	

22-153-003

1938 GRAND RIVER

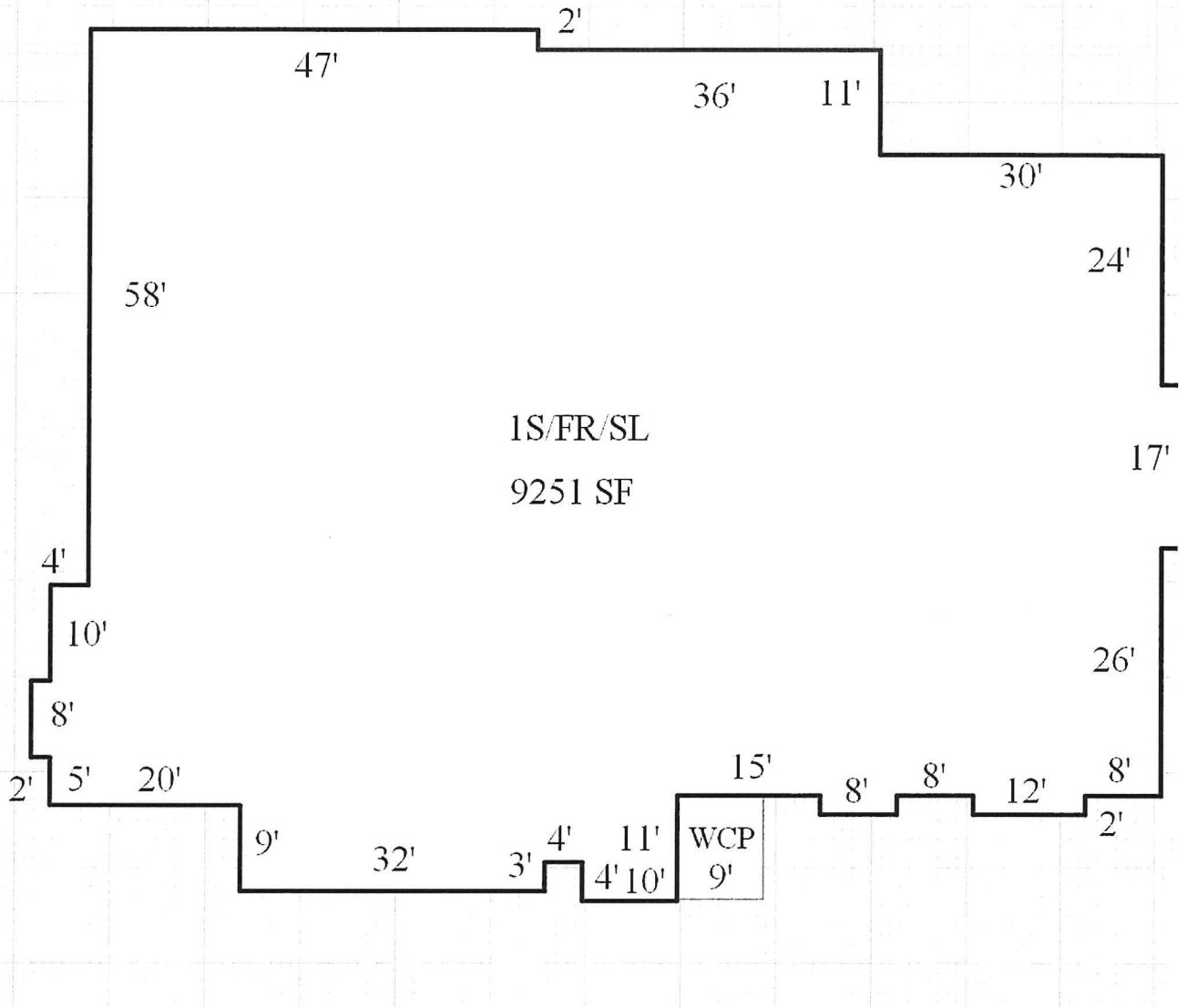

****Disclaimer:** BS&A Software provides BS&A Online as a way for municipalities to display information online and is not responsible for the content or accuracy of the data herein. This data is provided for reference only and WITHOUT WARRANTY of any kind, expressed or inferred. Please contact your local municipality if you believe there are errors in the data.

Copyright © 2024 BS&A Software, Inc.

