

SAR+

1550 WYNWOOD ST. SUITE 100
DENVER, CO 80202
PHONE: 303.438.8551

**THOMPSON
ENGINEERING**
8201 SHAFER PARKWAY
SUITE A
LITTLETON, COLORADO 80127
303.991.9991
THOMPSON-ENG.COM

Arvada Beer Garden
9248 & 9258 WEST 58TH PLACE
ARVADA, CO 80004



2024.1.15

100% CD

Revisions:
Date No. Remarks

SOUTH BUILDING WASTE
AND VENT PLAN

P100-S

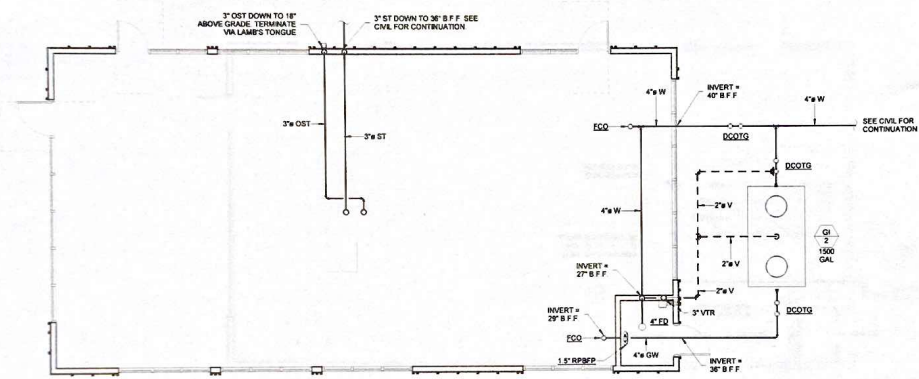

1 SOUTH BUILDING WASTE AND VENT PLAN
3/16\"/>



- GENERAL NOTES**
1. WASTE PIPING 2" DIAMETER OR SMALLER TO BE SLOPED AT A MINIMUM 1/4" PER FOOT. ALL OTHER WASTE PIPING TO BE SLOPED AT A MINIMUM 1/8" PER FOOT.
 2. ALL DOMESTIC WATER LINES TO BE 3/4" UNLESS OTHERWISE NOTED. SEE SCHEDULE FOR CONNECTION SIZES.
 3. WATER PIPING MINIMUM SIZES 3/4" CW AND HW PIPING SERVING MULTIPLE FIXTURES WITH 1/2" TO A SINGLE FIXTURE. NO 1/2" TEES ALLOWED.
 4. ALL EQUIPMENT TO BE INSTALLED PER MANUFACTURERS SPECIFICATIONS. MAINTAIN ALL REQUIRED CLEARANCES.
 5. CLEAN OUT LOCATIONS TO BE COMPLIANT WITH IPC 708.1.
 6. ALL UNDERGROUND DOMESTIC WATER PIPING SHALL BE TYPE K COPPER TUBING.
 7. ALL UNDERGROUND NATURAL GAS PIPING SHALL BE APPROVED FOR UNDERGROUND USE OR ROUTED IN A SLEEVE.

↗ = CONNECT NEW TO EXISTING

PLUMBING TAG LEGEND	
W	WASTE
CWV	COMBINATION WASTE AND VENT
OW	GREASE WASTE
GCWV	GREASE COMBINATION WASTE AND VENT
ST	STORM
OST	OVERFLOW STORM

1/15/2024 4:57:44 PM Autodesk Docs (2008) - Relation Beer Garden/0203-105-Arvada Beer Garden-MBP-CENTRAL-IF22.rvt

© COPYRIGHT 2008 ARVADA BEER GARDEN PROJECTS